

Windchill Configuration: Type & Attribute Manager

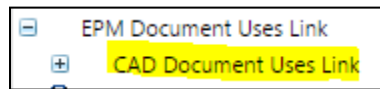

Actions ▾ Type - **CAD Document Uses Link**

Internal Name:

Display Name:

Actions ▾ Attribute - **Quantity**

Internal Name:

Display Name:

Description:

Filterable:

Creo:

Actions ▾ Attribute - **Unit**

Internal Name:

Display Name:

Description:

Filterable:

Creo:

Creo: Component Relations and designated Parameters

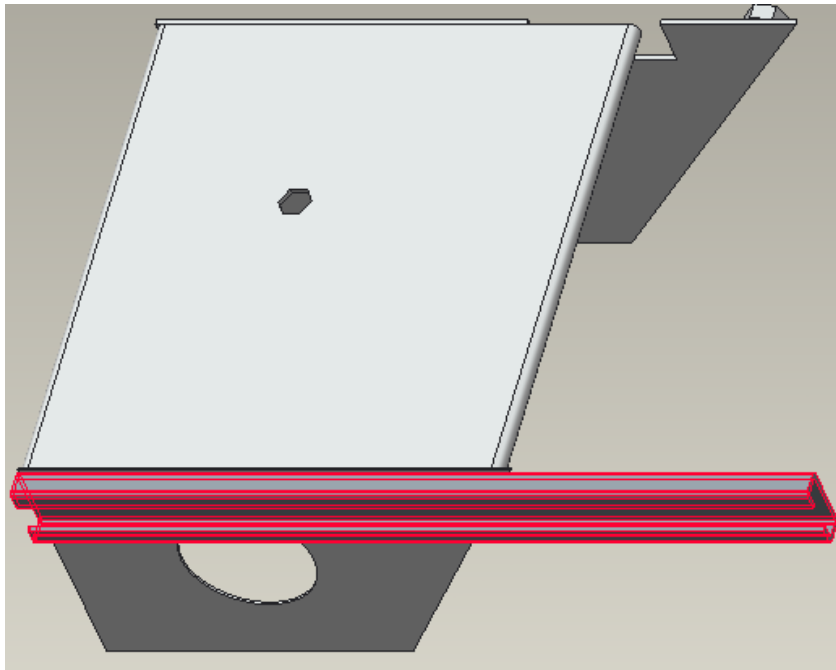

Component

Relations

+ QUANTITY_AMOUNT=d29:1/1000

-

x

/

^

○

[]

=

Local Parameters

Filter By: Default

Name	Type	Value	Designate	Access	Source	Descri...	Restri...
QUANTITY_UNIT	String	m	<input checked="" type="checkbox"/>	<input type="checkbox"/> Full ...	User-Defi...		
QUANTITY_AMOUNT	Real Num...	0.300000	<input checked="" type="checkbox"/>	<input checked="" type="checkbox"/> Locke...	Relation		

Result in Windchill: CAD Uses Link contains still „each“ instead of „meters“:

Assembly - 00000017_000_blech.asm, K.13

Details Structure Content Related Objects History Verlauf 2 Traceability Relationship Explorer

Viewing New/Add To Filter Tools Reports

Show/Hide Views Display Add to New Edit Filter Current Filter Saved Filters Compare to Part Structure Open in Reports Export

Find in Structure

File Name	Number	Uses	Visualization	Attributes
00000017_000_blech.asm	00000017			
00000017_001_blech.prt	00000017			
00000017_002_blech.prt	00000017			
00000017_003_blech.prt	00000017			
din929_m8.prt	DIN929_M			
01004895_000_flachtragsc	01004895			

File Name	Number	Name	Version	Quantity	Unit	State
00000017_001_blech.prt	00000017_001.PRT	00000017_001_blech.prt	K.0	1	each	Draft
00000017_002_blech.prt	00000017_002.PRT	00000017_002_blech.prt	K.0	1	each	Draft
00000017_003_blech.prt	00000017_003.PRT	00000017_003_blech.prt	K.0	1	each	Draft
01004895_000_flachtragsch.prt	01004895_000.PRT	01004895_000_flachtragsch.prt	0.2	1	each	Released
din929_m8.prt	DIN929_M8.PRT	din929_m8.prt	B.1	1	each	Released

... and of course also in Part Usage Link „each“ instead of „meters“:

Material Part - 00000017, Blech, K.17

Details Structure Related Objects Changes History Where Used Traceability Relationship Explorer Prozesse Verlauf alles

Editing Check Out/In Clipboard Viewing New/Add To Filter Tools

Insert Existing Remove Check Out Revise Paste Copy Show/Hide Views Display New Add to Edit Filter Current Filter Saved Filters Compare Open in Reports

Find in Structure

Identity	Visualization	Uses	Occurrences	Attributes	Supersedes
00000017, Blech, K.17					
01004895, Tragschiene, 0,2					
01038207, Schweissmutter DIN929-M					
43005502, Stahlblech - 1 dick - D					
43005504, Stahlblech - 2,0 dick - D					

Number	Name	Version	End Item	Line Number	Quantity	Unit
01004895	Tragschiene	0.2	No		1	each
01038207	Schweissmutter DIN929-M8	B.0	No	10	1	each
43005502	Stahlblech - 1 dick - DC01-A	0.0	No	30	0.12	kilograms
43005504	Stahlblech - 2,0 dick - DC01-A	0.0	No	20	1.445	kilograms