

Technical Information for A&D

S1000D

Ian Boulton

Sr Director Solution Management

March 12, 2015

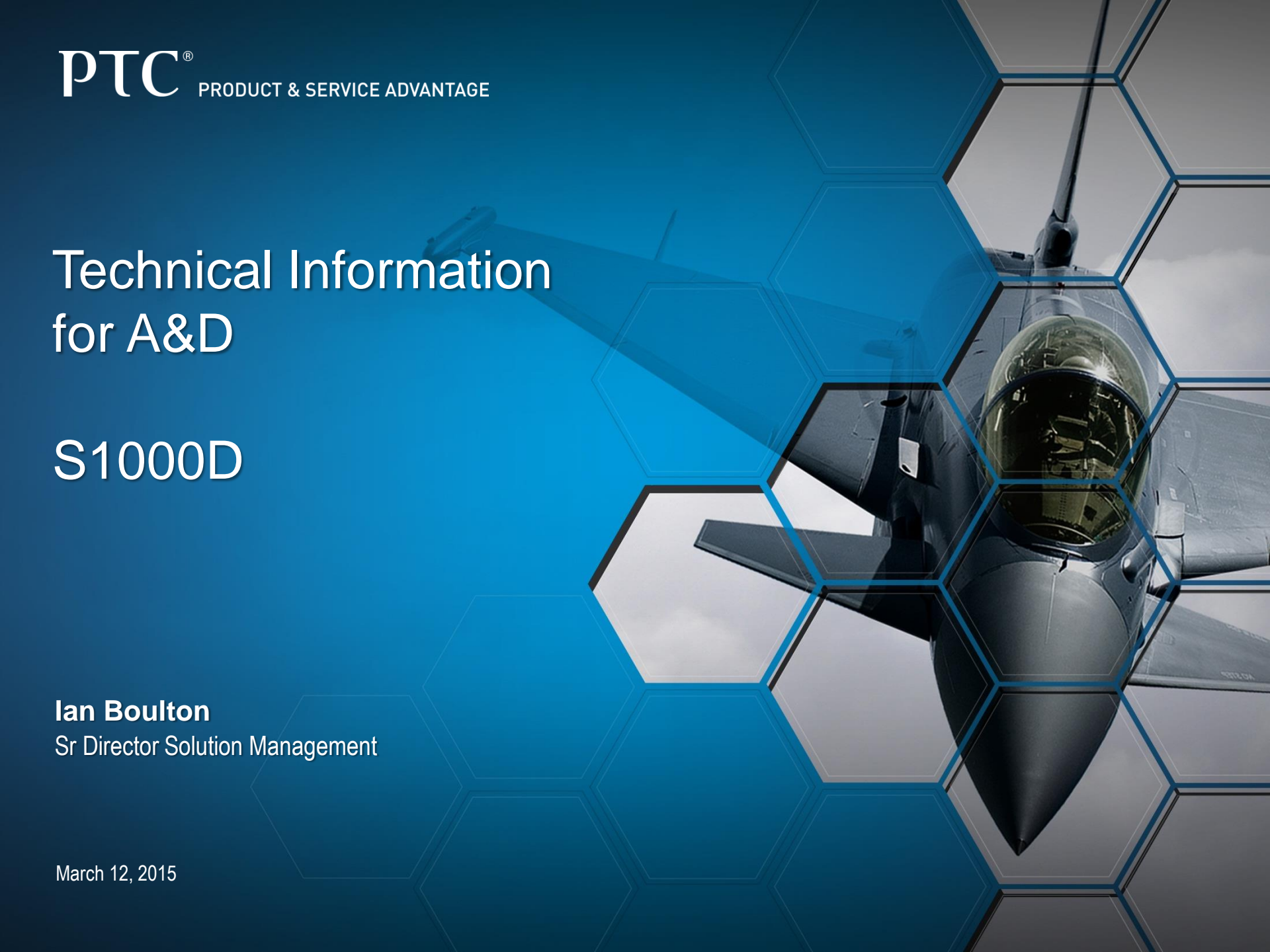

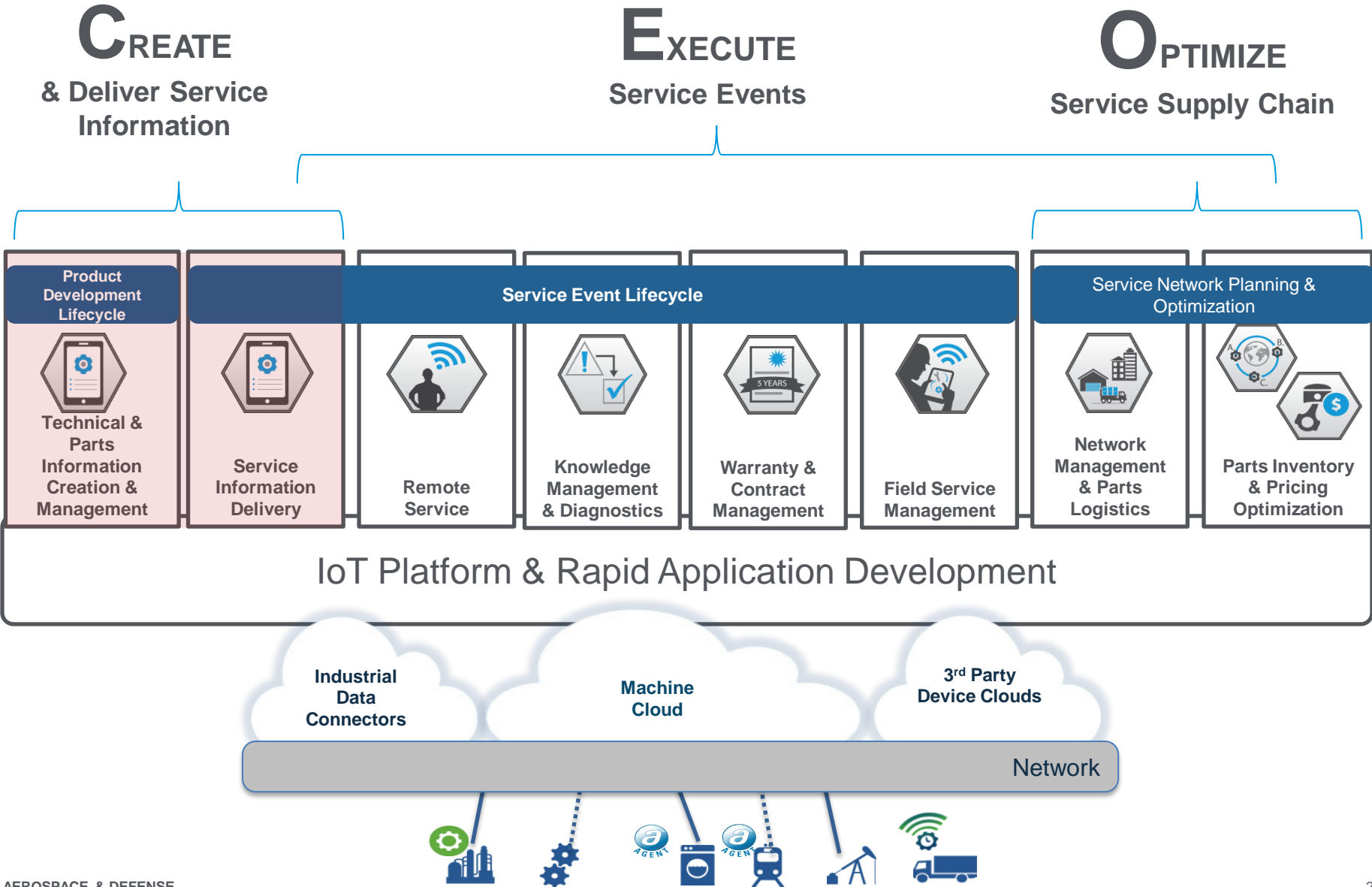

High Level Solution Modules Stack & Functional Scope

CREATE

MANAGE

DELIVER

Editor / Styler

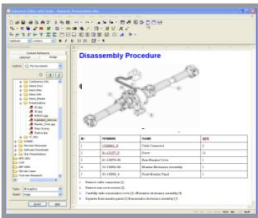

SPI Parts Editor

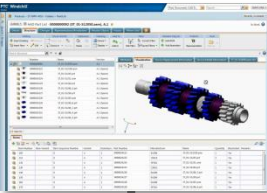

2D Illustrations

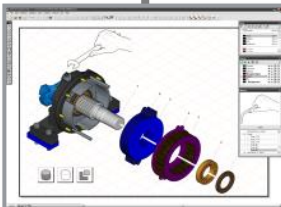

3D Illustrations

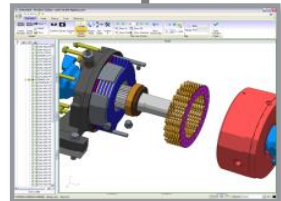

S1000D Solution Module

Windchill SIM/SPI

"Product Smart"

- Exhaust
- Braking
- Engine
- [OTHER]

- Illustrations
- Operating Procedures
- Service Procedures
- Spare Parts List

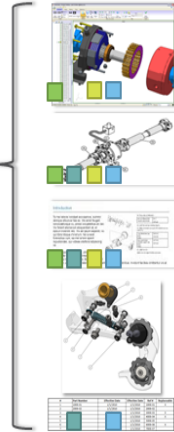

Customer PDM

Design Parts Data, CAD Data, eBOM, mBOM
(leverage data from Windchill, Dassault, Siemens)

EXISTING SERVICE CONTENT

InService for A&D

Pre-published Documents

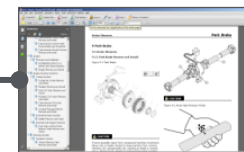

Publishing Engine

OEM / Service Partners

Service & Repair

Owners / Operators

SIM S1000D Capabilities Overview

Current release 10.2 M022

Windchill Based Solution for Technical Information Authoring, Content Management, Publishing and Delivery

- Leverage **Service Information Manager / Service Parts Information Capabilities**

- Provide structured authoring of reusable information components to automate the publishing of personalized, product- and language-specific content.
- Enable single-source management of structured document components (DM), 2D and 3D graphics, and links to related enterprise data in order to automate authoring, review, approval, and change management workflows
- Enable creation of Publication layout structures

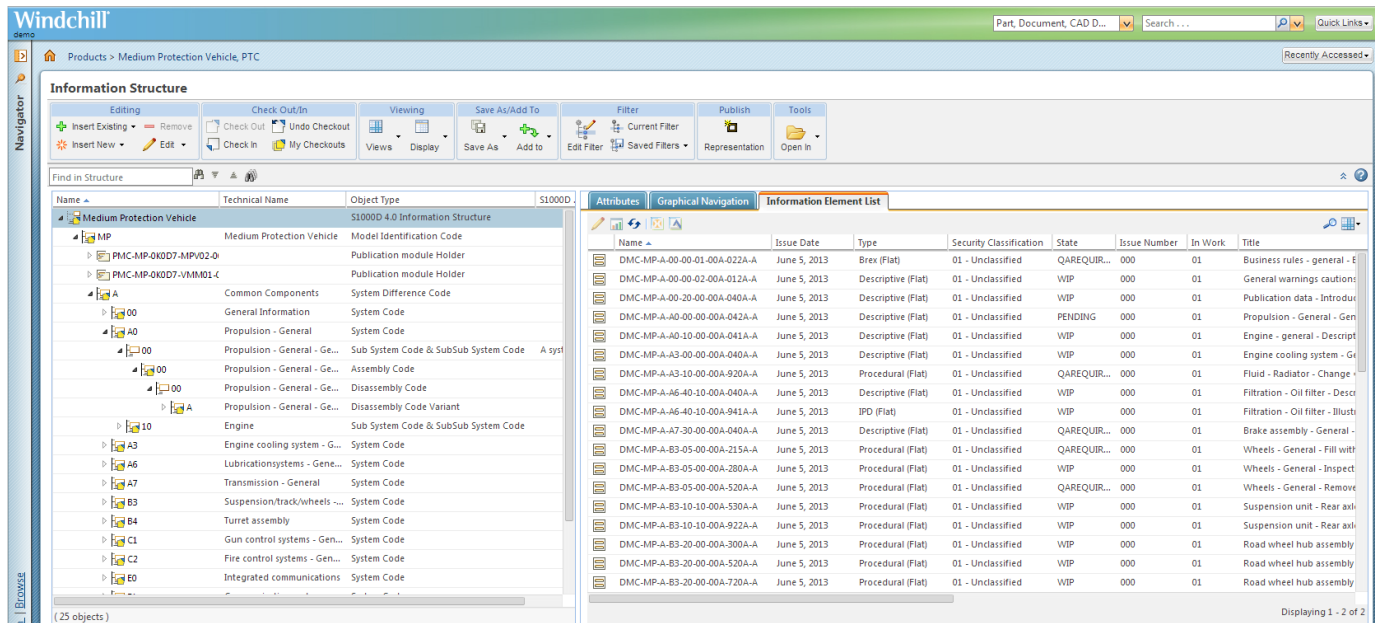

Enterprise level solution for technical information management

- Required to set up and administer S1000D projects
- Import/export data
- Set up SNS
- Set up DMRL
- Set up and parse against project BREX
- Manages XML and Illustration requirements
- Manages Project Workflow
- Support for 4.0 & 4.1 schemas

UnVerify
Postmaster@pre-w2k8-sl02.ptcnet.ptc.com
Sent: Thu 1/31/2013 5:17 AM
To: Boulton, Ian

You have been assigned a [UnVerify](#).

Instructions: This is an optional **task**. You do not have to complete this immediately.

This datamodule is now in an **Unverified** state. To verify this data module see the instructions option below and then "Submit". You can provide comments to the administrator for them to the "Comments" box below.

Process Initiator: Administrator
Due Date: 1/31/2013
Role: Reviewer
Assignee: Ian Boulton

Product Name: rghodke2
Product Creator: Rakesh Ghodke
Host Organization: Demo Organization
Product Description: None

Name	Issue Date	Type	Security Classification	State	Issue Number	In Work	Title
DMC-MP-A-00-00-00-00-012A.A	16 May 2012	Descriptive (Flat)	01 - Unclassified	W.L.P.	000	01	Panther - General - General warning...
DMC-MP-A-00-00-00-00-022A.A	16 May 2012	Proc (Flat)	01 - Unclassified	W.L.P.	000	01	Panther - General - Bre...
DMC-MP-A-00-05-00-00-28A.D	17 May 2012	Procedural (Flat)	01 - Unclassified	W.L.P.	000	01	Sevicing - General - Make safe proc...
DMC-MP-A-00-05-10-00-28A.A	07 February 2013	Maintenance Planning (Flat)	01 - Unclassified	Issued	001	00	Sevicing - Weekly service - Pre use c...
DMC-MP-A-00-20-00-00-040A.A	03 June 2012	Descriptive (Flat)	01 - Unclassified	W.L.P.	000	01	Publication Data - Introduction - De...
DMC-MP-A-00-42-10-00-009A.A	17 May 2012	Product Cross Reference Tabl...	01 - Unclassified	W.L.P.	000	01	Information sets - Applicability - Pro...
DMC-MP-A-00-42-10-00-090A.A	17 May 2012	Conditional Cross Reference ...	01 - Unclassified	W.L.P.	000	01	Information sets - Applicability - Cor...
DMC-MP-A-00-42-10-00-090A.A	17 May 2012	Applicability Cross Reference ...	01 - Unclassified	W.L.P.	000	01	Information sets - Applicability - App...
DMC-MP-A-00-18-00-00-004A.A	12 June 2012	Descriptive (Flat)	01 - Unclassified	W.L.P.	000	01	Demonstration - General - List of Bu...
DMC-MP-A-00-43-00-00-040A.A	05 June 2012	Descriptive (Flat)	01 - Unclassified	W.L.P.	000	01	Demonstration - General - Descripti...
DMC-MP-A-00-43-00-00-041A.A	12 June 2012	Descriptive (Flat)	01 - Unclassified	W.L.P.	000	01	Demonstration - General - Descripti...
DMC-MP-A-00-10-00-00-040A.A	01 June 2012	Descriptive (Flat)	01 - Unclassified	W.L.P.	000	01	Engine - General - Description of no...
DMC-MP-A-00-10-00-00-041A.A	17 May 2012	Descriptive (Flat)	01 - Unclassified	W.L.P.	000	02	Engine - General - Description of no...
DMC-MP-A-03-00-00-00-040A.A	17 May 2012	Descriptive (Flat)	01 - Unclassified	W.L.P.	000	01	Cooling - General - Description of h...
DMC-MP-A-03-10-10-00-920A.A	17 May 2012	Procedural (Flat)	01 - Unclassified	W.L.P.	000	02	Fluid - Radiator - Change or remove...
DMC-MP-A-06-00-00-00-415A.A	17 May 2012	Fault Isolation (Flat)	01 - Unclassified	W.L.P.	000	01	Lubrication - General - Fault isolatio...
DMC-MP-A-06-40-10-00-040A.A	17 May 2012	Descriptive (Flat)	01 - Unclassified	W.L.P.	000	01	Filtration - Oil filter - Description of...
DMC-MP-A-06-40-10-00-041A.A	17 May 2012	Descriptive (Flat)	01 - Unclassified	W.L.P.	000	02	Filtration - Oil filter - Illustrated Part...
DMC-MP-A-07-30-00-00-040A.A	17 May 2012	Descriptive (Flat)	01 - Unclassified	W.L.P.	000	01	Brake assembly - General - Descripti...
DMC-MP-A-03-05-00-00-215A.A	17 May 2012	Procedural (Flat)	01 - Unclassified	W.L.P.	000	01	Wheels - General - Fill with air
DMC-MP-A-03-05-00-00-280A.A	17 May 2012	Procedural (Flat)	01 - Unclassified	W.L.P.	000	02	Wheels - General - Inspections
DMC-MP-A-03-05-00-00-520A.A	17 May 2012	Procedural (Flat)	01 - Unclassified	W.L.P.	000	01	Wheels - General - Remove procedu...

Windchill Based Solution for Technical Information Authoring, Content Management, Publishing and Delivery

- **Integrated with Arbortext Editor** Authoring application
 - Creating and editing Structured content (XML)
 - Working with content both as components and as compound documents
 - Reusing content across an organization
 - Improving information accuracy, consistency, and flexibility
 - Supports both XML Document Type Definitions and XML Schemas for data modeling and validation (including standards)
 - Directly integrated with Windchill - Service Information Manager

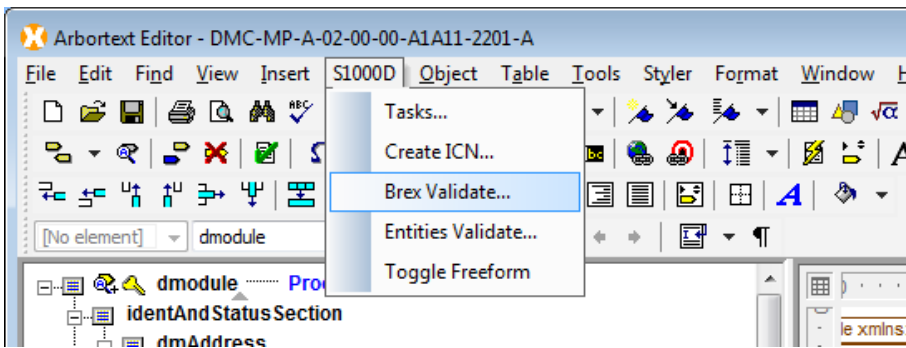

Name	Issue Date	Type	Security Classification	State	Issue Number	In Work
DMC-MP-A-00-00-01-00A-022A-A	June 5, 2013	Brex (Flat)	01 - Unclassified	QAREQUIR...	000	01
DMC-MP-A-00-00-02-00A-012A-A	June 5, 2013	Descriptive (Flat)	01 - Unclassified	WIP	000	01
DMC-MP-A-00-20-00-00A-040A-A	June 5, 2013	Descriptive (Flat)	01 - Unclassified	WIP	000	01
DMC-MP-A-A0-00-00-00A-042A-A	June 5, 2013	Descriptive (Flat)	01 - Unclassified	PENDING	000	01
DMC-MP-A-A0-10-00-00A-041A-A	June 5, 2013	Descriptive (Flat)	01 - Unclassified	WIP	000	01
DMC-MP-A-A3-00-00-00A-040A-A			01 - Unclassified	WIP	000	01
DMC-MP-A-A3-10-00-00A-920A-A			01 - Unclassified	QAREQUIR...	000	01
DMC-MP-A-A6-40-10-00A-040A-A			01 - Unclassified	WIP	000	01
DMC-MP-A-A6-40-10-00A-941A-A			01 - Unclassified	WIP	000	01
DMC-MP-A-A7-30-00-00A-040A-A			01 - Unclassified	QAREQUIR...	000	01
DMC-MP-A-B3-05-00-00A-215A-A			01 - Unclassified	QAREQUIR...	000	01
DMC-MP-A-B3-05-00-00A-280A-A			01 - Unclassified	WIP	000	01
DMC-MP-A-B3-05-00-00A-520A-A			01 - Unclassified	QAREQUIR...	000	01
DMC-MP-A-B3-10-10-00A-530A-A			01 - Unclassified	WIP	000	01
DMC-MP-A-B3-10-10-00A-922A-A			01 - Unclassified	WIP	000	01
DMC-MP-A-B3-20-00-00A-300A-A	June 5, 2013	Procedural (Flat)	01 - Unclassified	WIP	000	01

- Functions as primary author interface to the solution
- One required for each writer to author XML data modules
- Enables re use of content via Windchill Service Information Solution CSDB
- Contains authoring “Wizards” for S1000D using standard editor connectivity to SIM

- Practice

- Automate the creation of high quality, intelligent 2D and 3D illustrations and animations from 3D CAD product designs

- Capabilities

- Reuse of a CAD models as basis for technical illustrations
- Create intelligent, interactive graphics
- Associated textual and graphical content
- Manage, search and retrieve illustrations
- Evaluate impact of changes through “where used” relationships
- Automatic updating of illustration when source CAD models change

- Value

- Improve illustrator productivity through integration with CAD and service content
- Eliminate illustration specific requirement on engineering resource
- Start illustration process earlier due to automatic updating of illustration
- Increased information accuracy based on source engineering data
- Improved illustration comprehension due to increased user interaction & control
- Lower localization costs

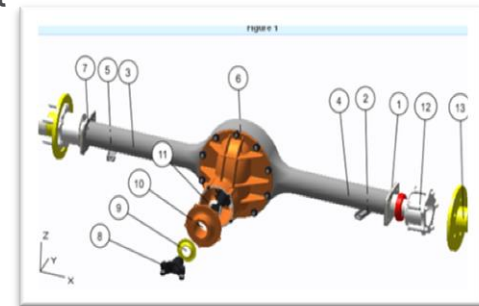
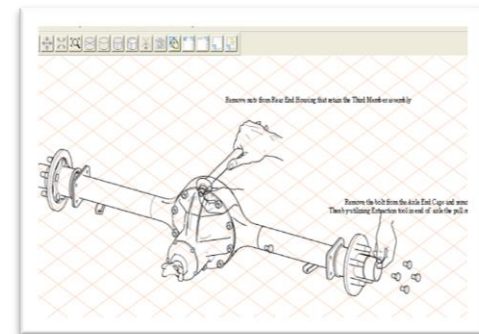
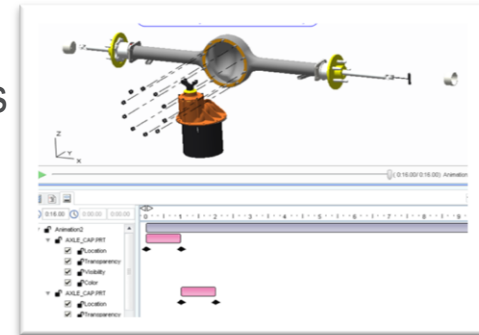

► Storyboard Overview

Identify Source CAD Models 1

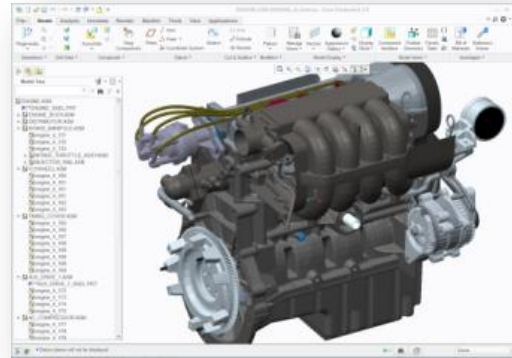

Generate and Edit Illustration 2

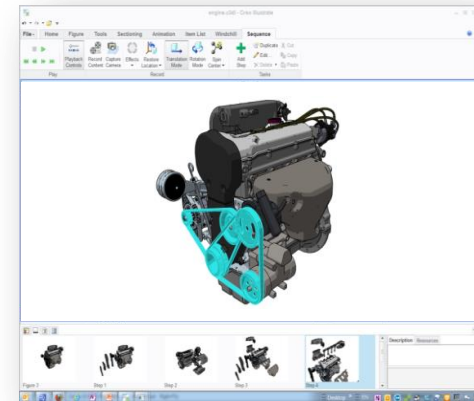

Update Illustration and Republish 5

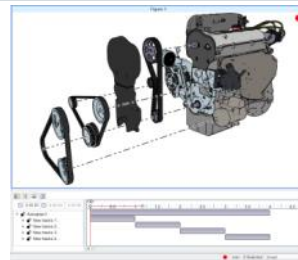

Release and Publish 3

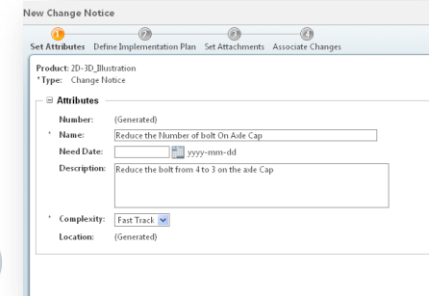

Review Engineering Change and Identify Impacted Illustration 4

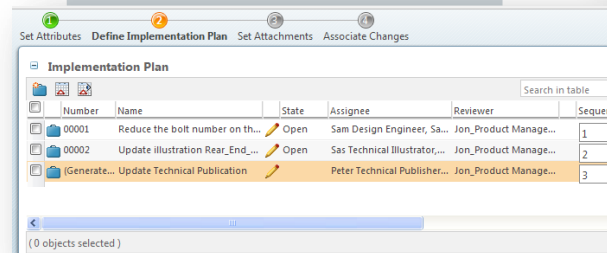

10.2 M030

Available March 2015

Integration to Service Parts Information to create IPD Data Modules

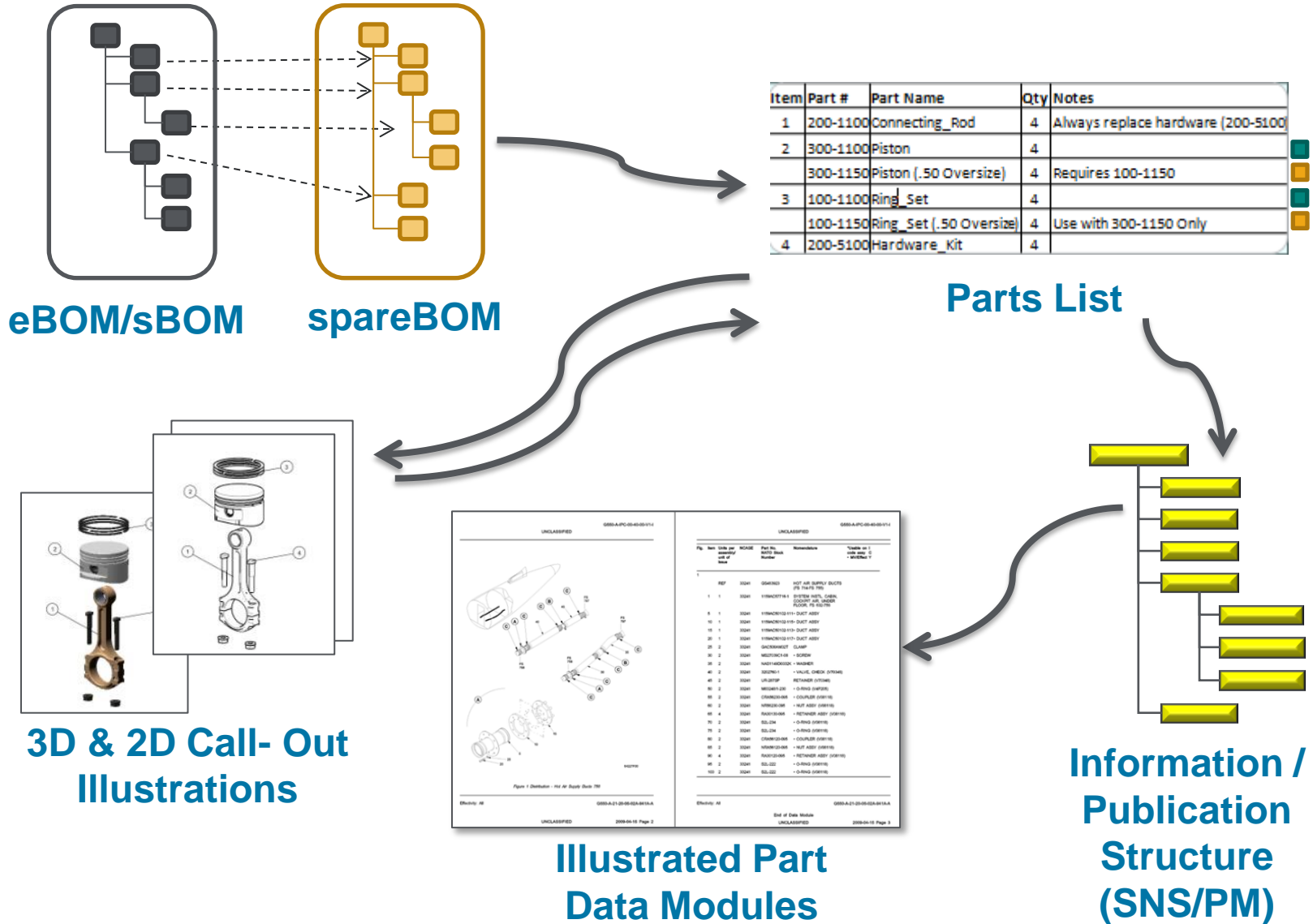

- Integration to Service Parts Information to create IPD Data Modules
 - eBOM/sBOM to SpareBOM Transformation and PartsList Generation (Auto or Manual Selection)

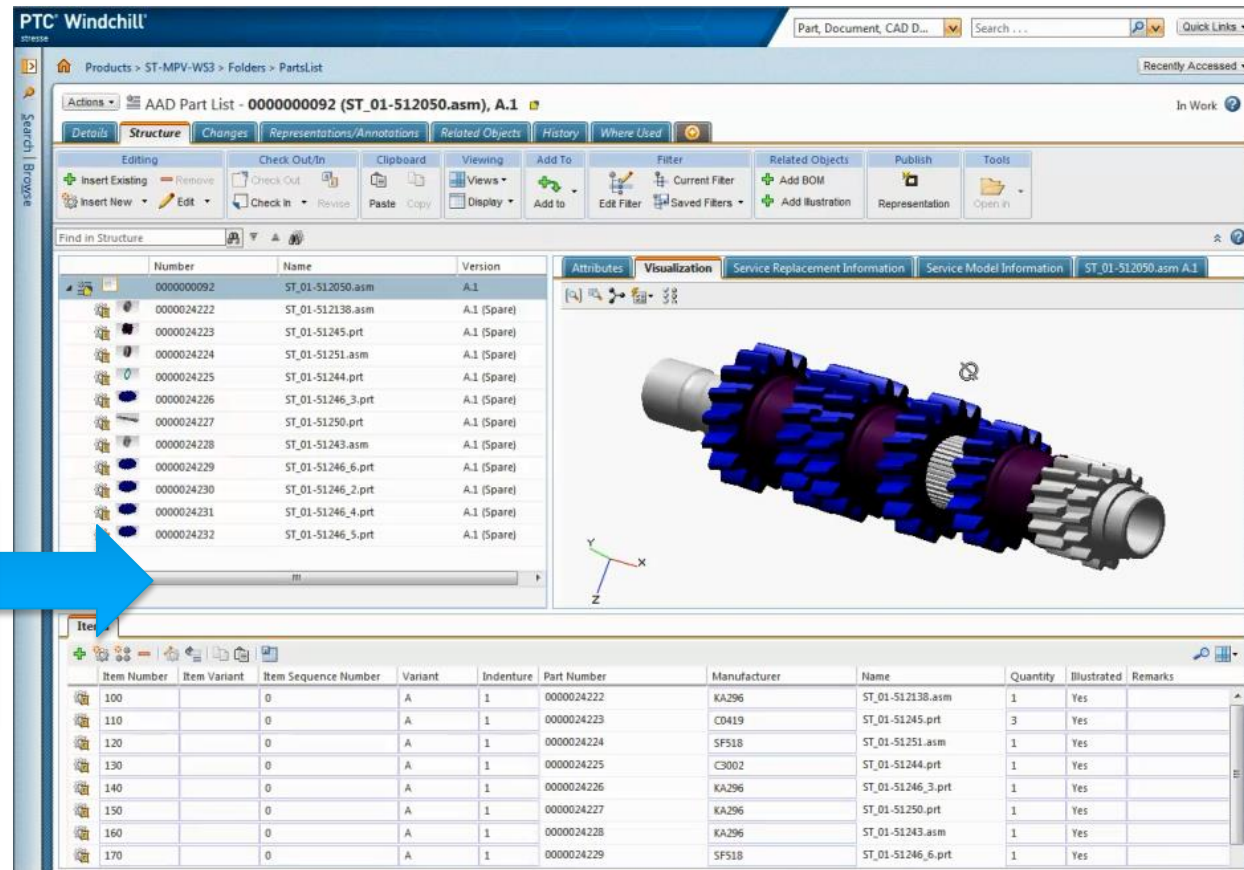
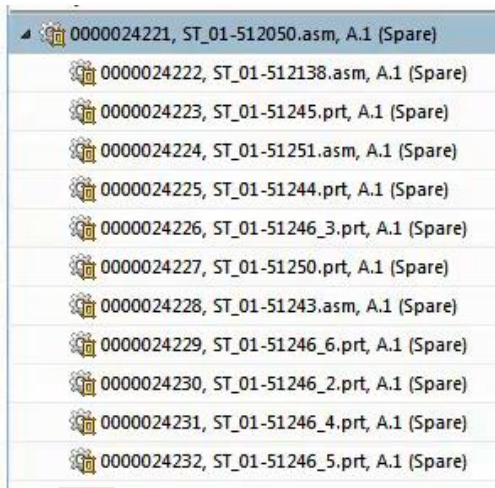

- Integration to Service Parts Information to create IPD Data Modules
 - Creation of S1000D IPD Data Module from SNS Tree and Association with PartsList

Attribute	Value
Model Identification Code:	MP
System Difference Code:	A
System Code:	00
Sub System & SubSub System Code:	10
Assembly Code:	00
Disassembly Code:	01
Disassembly Code Variant:	A
Information Code:	941 - IPD
Information Code Variant:	A
Item Location Code:	A - Items installed on the Product
Issue Number:	000
In Work:	01

Attribute	Value
Name:	DMC-MP-A-00-10-00-01A-941A-A
Number:	0000024233
Type:	Data module
Version:	0,1.1 (Service)
State:	Pending - W.I.P - Verification Required - Delivered - Imported
Status:	Checked in
Modified By:	Serge Tresse
Service Description:	

- Integration to Service Parts Information to create IPD Data Modules
 - From the PartsList, Automatic Generation of the IPD DM Content and PDF Publication

PTC Arbortext Editor - DMC-MP-A-00-10-00-01A-941A-A

File Edit Find View Insert S1000D Object Table Tools Styler Format Window Help

IPD Datamodule
 DMC: MP - A - 00 - 10 - 00 - 01A - 941A - A
 Language: en - GB
 Issue No.: 000 Data Module Draft 01
 Issue Date: 09-09-2014

IPD-ST
IPD

Security Classification:
 Responsible partner company: KA296 LOGISTICS BUSINESS SYSTEMS LTD.
 Originator: KA296 LOGISTICS BUSINESS SYSTEMS LTD.

Applicability
 All

DMC: MP - A - 00 - 00 - 00 - 00A - 022A - D
 Quality assurance status: Unverified

Item	Units Per Assy	NCage	Part No/NSN	Nomenclature	UOCA
00	1	KA296	0000024222	ST_01-512138.asm	
false					
false				service sourceMaintRecoverability	
Item	Units Per Assy	NCage	Part No/NSN	Nomenclature	UOCA
00	3	C0419	0000024223	ST_01-51245 prt	
false					
false				service sourceMaintRecoverability	
Item	Units Per Assy	NCage	Part No/NSN	Nomenclature	UOCA
00	1	SF518	0000024224		

DMC-MP-A-00-10-00-01A-941A-A.pdf - Adobe Reader

File Edit View Window Help

UNCLASSIFIED MP-A-00-00-00-00A-022A-D

IPD-ST - IPD

Table of Contents

References	Page 1
------------	--------

List of Tables

1	References	Page 1
---	------------	--------

References

Data Module/Technical Publication	Title
Name	

Fig	Item	Units per assembly/ unit or issue	NCAGE	Part No. NATO Stock Number	Description	*Usable on code assy MVEffect	ICY
1							
tbl-01-512138	1	1	KA296	0000024222	ST_01-512138.asm		
tbl-01-51245	3	3	C0419	0000024223	ST_01-51245 prt		
tbl-01-51251	1	1	SF518	0000024224	ST_01-51251.asm		
tbl-01-51244	1	1	C3002	0000024225	ST_01-51244 prt		
tbl-01-51246_3	1	1	KA296	0000024226	ST_01-51246_3 prt		
tbl-01-51250	1	1	KA296	0000024227	ST_01-51250 prt		
tbl-01-51243	1	1	KA296	0000024228	ST_01-51243.asm		
tbl-01-51246_5	1	1	SF518	0000024229	ST_01-51246_5 prt		
tbl-01-51246_2	1	1	U8025	0000024230	ST_01-51246_2 prt		
tbl-01-51246_4	1	1	SF518	0000024231	ST_01-51246_4 prt		
tbl-01-51246_5	1	1	SF518	0000024232	ST_01-51246_5 prt		

Applicable To: All

End of data module UNCLASSIFIED 2014-09-09 Page 1

Open in Information Structure Editor

Open Content in Arbortext Editor

Open Content in Parts List Editor

- Import and management of Applicability ACT/CCT/PCT
 - Includes import of ACT/CCT/PCT
 - Management of the Applicability options now controlled through the Windchill UI
 - Synchronisation of the Data Module Level Applicability to the Manage Applicability dialog
 - To come : Publishing with Applicability/inline filtering
 - To come : CIR External Applicability as CIR is not part of this release.

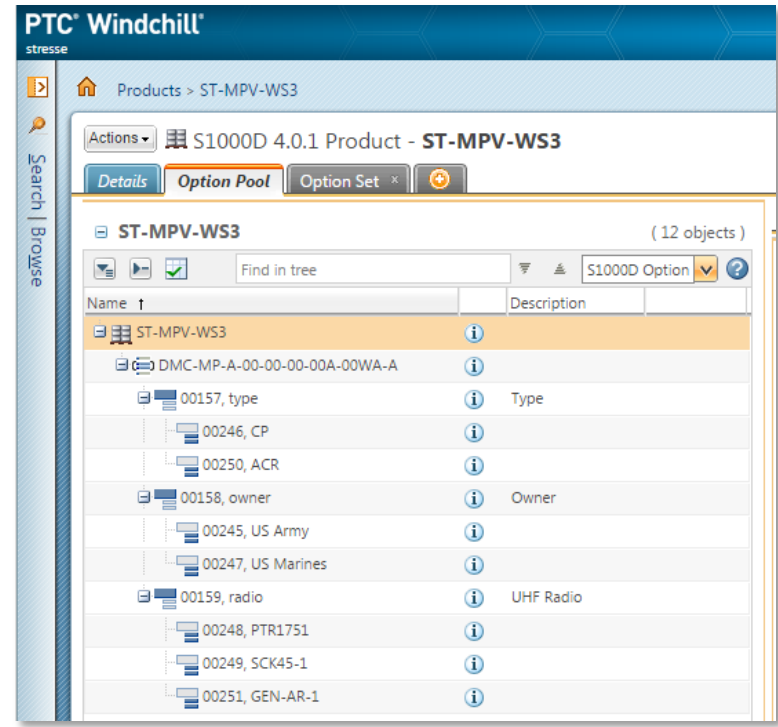
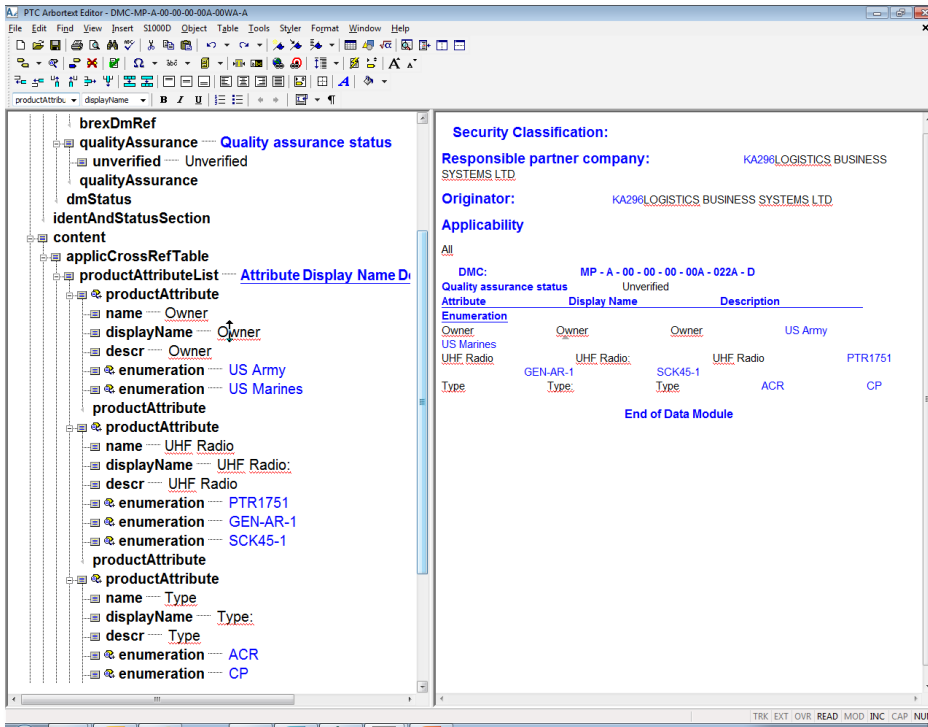

Windchill based Solution for Technical Information Authoring, Content Management, Publishing and Delivery

- Manipulate, Aggregate, and Profile Content
- Enterprise level, server side publishing i.a.w guidelines (e.g. S1000D)
- Publishing processes automated via CSDB workflows
- Style sheets customizable via Editor Styler Interface

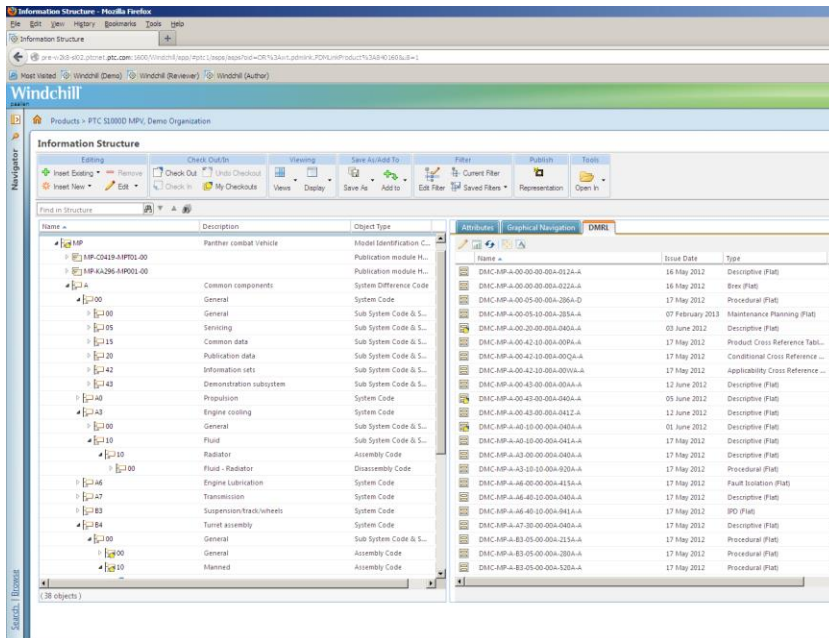

UNCLASSIFIED

Main gear and doors - Wiring Harness - Remove procedures

Table of Contents

Preliminary Requirements.....	1
Procedure.....	2
Requirements after job completion.....	3

List of Tables

1 Required Conditions.....	1
2 Support Equipment.....	1
3 Consumables, Materials, and Expendables.....	1
4 Spares.....	2
5 Required Conditions.....	3

Preliminary Requirements

Required Conditions

Table 1 Required Conditions	
Title	Date Module
AC is safe for maintenance	MQ9-A-E05-00-10-00A-235A-D

Support Equipment

Table 2 Support Equipment			
Nomenclature	Identification No.	Qty	Remarks
None			

Consumables, Materials, and Expendables

Table 3 Consumables, Materials, and Expendables			
Nomenclature	Identification No.	Qty	Remarks
None			

UNCLASSIFIED 2012-08-01 Page 1

UNCLASSIFIED

Spares

Table 4 Spares			
Nomenclature	Identification No.	Qty	Remarks
None			

Safety Conditions

WARNING

This equipment operates at potentially lethal voltages. Only trained, qualified personnel should operate, maintain, or service it.

Procedure

- Confirm that aircraft is supported by jacks and that the landing gear is not in contact with the ground.
- Grasp either the port or starboard landing strut and confirm that the landing gear is locked in the fully deployed position.

Note

The following step requires recording of information. Before proceeding confirm IFRD scanner or appropriate manual form and recording device are available.

- Identify the Wiring Harness and confirm the Part Number of the installed unit. Record the Part Number electronically or manually (XREF NOT YET NOT YET HANDLED).
Multimedia Object reference here
Harness Removal
- Locate the upper end of the Wire Harness assembly. The upper harness is connected at two locations.
- Disconnect the harness end that is attached to the XYZ by rotating the plug ring counter-clockwise.
 - Verify that the plug ring rotates freely and is not in contact with the threaded receptacle.
 - Plug may now be disengaged from receptacle (XREF NOT YET NOT YET HANDLED).
Multimedia Object reference here
Harness Removal
- Locate the lower end of the Wire Harness assembly. The lower harness end is connected at one location.
- Disconnect the harness end that is attached to the ABC by rotating the plug ring counter-clockwise.
 - Verify that the plug ring rotates freely and is not in contact with the threaded receptacle.

UNCLASSIFIED 2012-08-01 Page 2

Powered by Enigma 3C®
[Help](#) | [Log Off](#)

Content | GE90 | Effectivity: All | Search: [Go](#) | [Search Center](#) | [Troubleshooting](#) | [Part Requisition](#) | [Bookmarks](#) | [History](#)

Revision: 2009,01 090

Add Manuals

SERVICE BULLETINS

Opened Manuals

GE90 ESM

GE90 IPC

Table of Contents (GE90 IPC)

- FRONT MATTER
- 72 ENGINE
 - 72 00 PC72-00
 - 72 00 00 PC72-00-00
 - 72-00-00-01
 - 72-00-00-04
 - 72-00-00-08
 - 72-00-00-10
 - 72-00-00-12
 - 72-00-00-14
 - 72-00-00-16
 - 72-00-00-20
 - 72-00-00-24
 - 72-00-00-28
 - 72-00-00-32
 - 72-00-00-36
 - 72-00-00-40
 - 72-00-00-44
 - 72-00-00-44A

72-00-00-01 | [Request Parts](#) | [Bookmark](#) | [New Window](#) | [Print Preview](#) | [ToC](#)

Figure 01 Sheet 001 FIGURE 01 - SHEET 1

<input type="checkbox"/>	REV / NOTE	FIG ITEM	PART NUMBER	NOMENCLATURE	EFFECT FROM TO	UNIT PER ASSY
<input type="checkbox"/>	01			RATING PLUG		
<input type="checkbox"/>		003	GE90-76BG01	GE90 MODEL	A/B	RF
<input type="checkbox"/>		003A	GE90-77BG01	GE90 MODEL	C/B	RF
<input type="checkbox"/>		003B	GE90-85BG01	GE90 MODEL	C/B	RF
<input type="checkbox"/>		003C	GE90-90BG01	GE90 MODEL	C/B	RF
<input type="checkbox"/>		003D	GE90-76BG02	GE90 MODEL	A/B	RF
<input type="checkbox"/>		003E	GE90-77BG02	GE90 MODEL	C/B	RF
<input type="checkbox"/>		003F	GE90-85BG02	GE90 MODEL	C/B	RF
<input type="checkbox"/>		003G	GE90-90BG02	GE90 MODEL	C/B	RF
<input type="checkbox"/>		003H	GE90-76BG02	GE90 MODEL	A/B	RF

Powered by Enigma 3C®
[Help](#) | [Log Off](#)

Content | GE90 | Effectivity: All | Search: [Go](#) | [Search Center](#) | [Troubleshooting](#) | [Part Requisition](#) | [Bookmarks](#) | [History](#)

Revision: 2003,01 711

Add Manuals

GE90 IPC

SERVICE BULLETINS

Opened Manuals

GE90 ESM

Table of Contents (GE90 ESM)

- FRONT MATTER
- 05 LIFE LIMITS
 - Supplement_1_For_ESM_05
 - 05-00 TIME LIMITS/MAINTENANCE CH
 - 05-00-00 AIRWORTHINESS LIMITATI
 - 05-00-00-00 AIRWORTHINESS LIMI
 - 05-00-00-870-001 General Descrip
 - 05-11 LIFE LIMITS
 - 05-21 ENGINE PIECE PART - MANDATC
 - 72 ENGINE
 - 78 EXHAUST

05-00-00-870-001 General Description and Operation | [Bookmark](#) | [New Window](#) | [Print Preview](#) | [ToC](#)

TASK 05-00-00-870-001

General Description and Operation

A. General.

(1) The Airworthiness Limitations Section is FAA approved and specifies maintenance required under Sections 43.16 and 91.403 of the Federal Aviation Regulations, unless an alternative program has been approved.

B. Engine Parts Life Limits.

(1) Section 05-11 and 05-12 of the Airworthiness Limitations Section contains the life limits for rotating and static engine parts.

- (a) 05-11-01 Fan rotor parts
- (b) 05-11-02 High pressure compressor rotor parts
- (c) 05-11-03 High pressure turbine rotor parts
- (d) 05-11-04 Low pressure turbine rotor parts
- (e) 05-11-05 Static structures parts

C. Control System.

(1) Section 05-11 of the Airworthiness Limitations Section contains the time limits to operate an engine which shows control system faults.

- (a) 05-11-07 Control System - Time Limited Dispatch

D. Mandatory Inspections.

A330 Content Effectivity SB Search All

ILLUSTRATED PARTS CATALOG > 11 PLACARDS AND MARKINGS - GENERAL > 11-21 FUSELAGE > 11-21-07-01 PLACARD INSTL-LIFTING AND SHORING POINTS,Z120-X
Z310 Effect: ALL

- 1 F1121005800060
Qty: REF Item No: 01-001
- 2 F1121004029800
Qty: 002 Item No: 010

FR10 FR11 FR14

OPS11210701-B

A330 Content Effectivity SB Search All

AIRCRAFT MAINTENANCE MANUAL > 05 TIME LIMITS/MAINTENANCE CHECKS > 05-24 ZONAL INSPECTION : POWER PLANT, NACELLES AND PYLONS > 05-24-00 ZONAL INSPECTION : POWER PLANT, NACELLES AND PYLONS > 05-24-00-06 ZONAL INSPECTION : POWER PLANT, NACELLES AND PYLONS - INSPECTION/CHECK > 05-24-00-200-801 Zonal Inspection as far as visible from the ground of the Power Plant, the Nacelles and the Pylons (zone 400). Effect: ALL

ON A/C: ALL

TASK 05-24-00-200-801
Zonal Inspection as far as visible from the ground of the Power Plant, the Nacelles and the Pylons (zone 400).

- Reason for the Job
Self Explanatory
- Job Set-up Information
 - A. Referenced Information

REFERENCE	DESIGNATION
54-50-00-200-804	Inspection for Missing Fasteners on the Pylon Fairing Panels
- Job Set-up
 - SUBTASK 05-24-00-869-050
 - A. Not applicable.
- Procedure
 - SUBTASK 05-24-00-210-050-A
 - A. Inspection
 - (1) Do a general visual inspection of the power plant, the nacelles and the pylons from the ground during the aircraft walkaround.
 - (2) Do an inspection of the pylon fairing panels for missing fasteners 54-50-00-200-804.

PTC[®]

PRODUCT & SERVICE
ADVANTAGE