

# Re-publishing a Creo View Drawing Viewable in WindChill

Starting from any page in Windchill, enter the number you wish to view followed by an asterisk.

Select Enter from the keyboard or click on the magnifying glass icon.

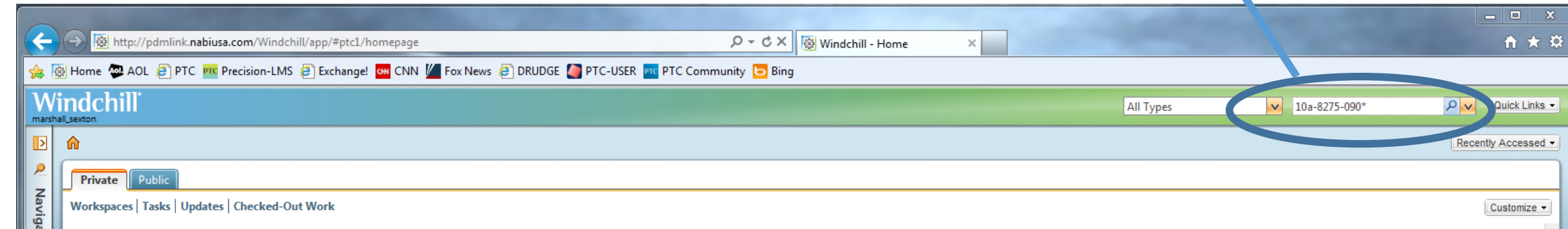
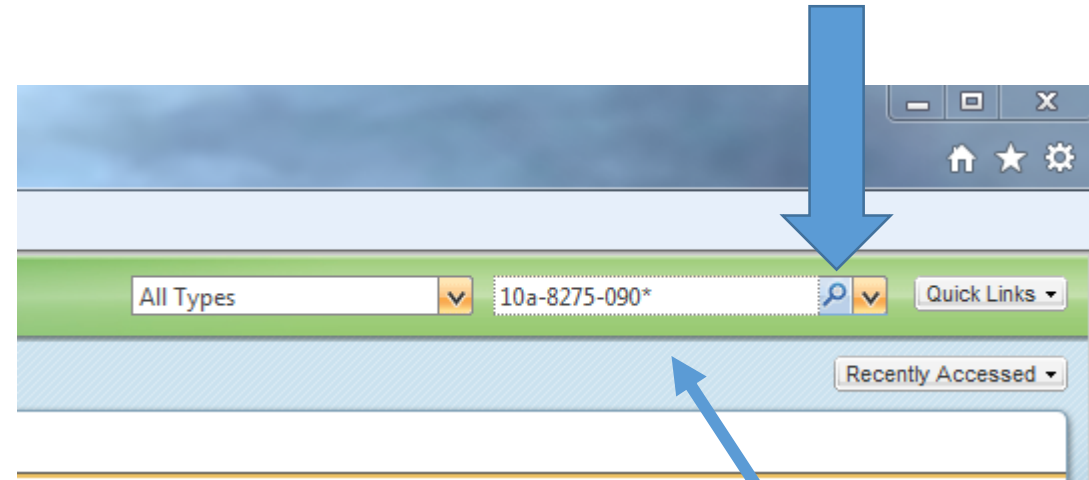

The Navigator window will open, displaying the Search Results.

In the Number column Select the Drawing you wish to view.

Number	Name	Context	Version	State	Last Modified
CAD-0000210548	10a-8275-090.drw	NABI	4.2	Released	2009-02-06 15:02 CST
CAD-0000210537	10a-8275-090.asm	VENDORS	4.2	Released	2009-02-06 15:02 CST

The Details page for the Drawing will open.

Select the Creo View Icon to view the object in Creo View.

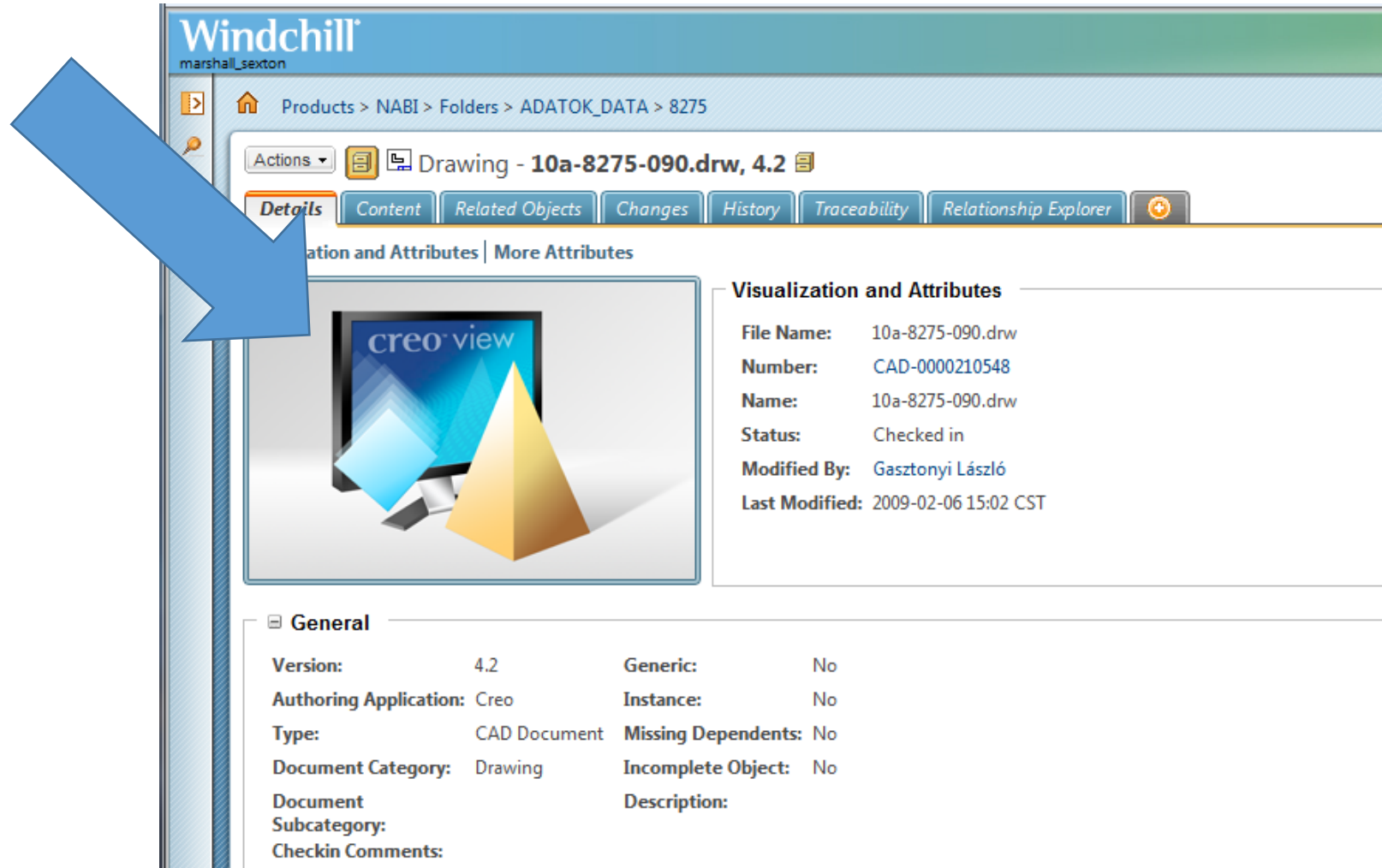

<b>File Name:</b>	10a-8275-090.drw
<b>Number:</b>	CAD-0000210548
<b>Name:</b>	10a-8275-090.drw
<b>Status:</b>	Checked in
<b>Modified By:</b>	Gasztanyi László
<b>Last Modified:</b>	2009-02-06 15:02 CST

The 'General' section below contains the following information:

<b>Version:</b>	4.2	<b>Generic:</b>	No
<b>Authoring Application:</b>	Creo	<b>Instance:</b>	No
<b>Type:</b>	CAD Document	<b>Missing Dependents:</b>	No
<b>Document Category:</b>	Drawing	<b>Incomplete Object:</b>	No
<b>Document Subcategory:</b>		<b>Description:</b>	
<b>Checkin Comments:</b>			

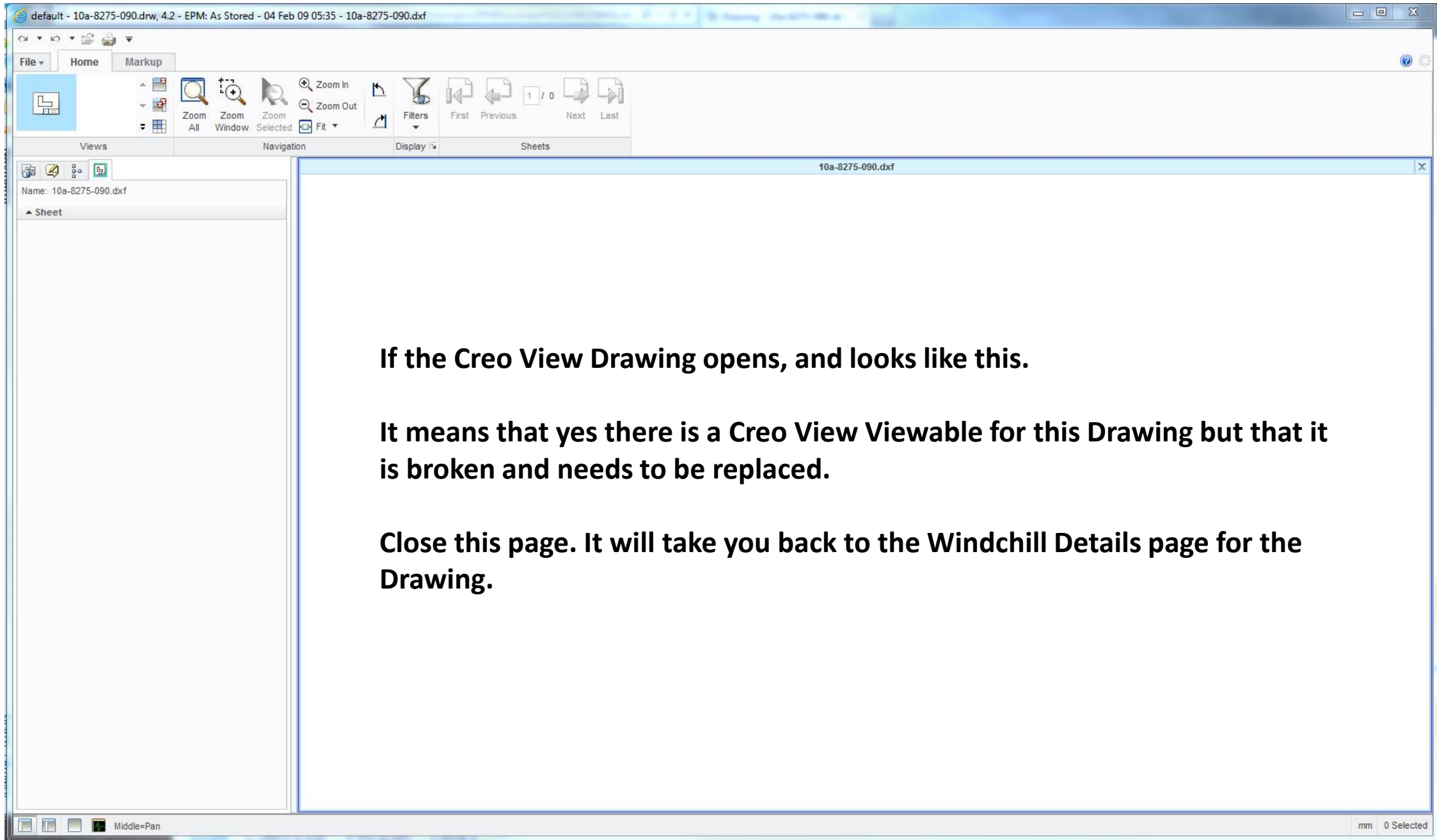

**If the Creo View Drawing opens, and looks like this.**

**It means that yes there is a Creo View Viewable for this Drawing but that it is broken and needs to be replaced.**

**Close this page. It will take you back to the Windchill Details page for the Drawing.**

Select the Content Tab at the top of the page.

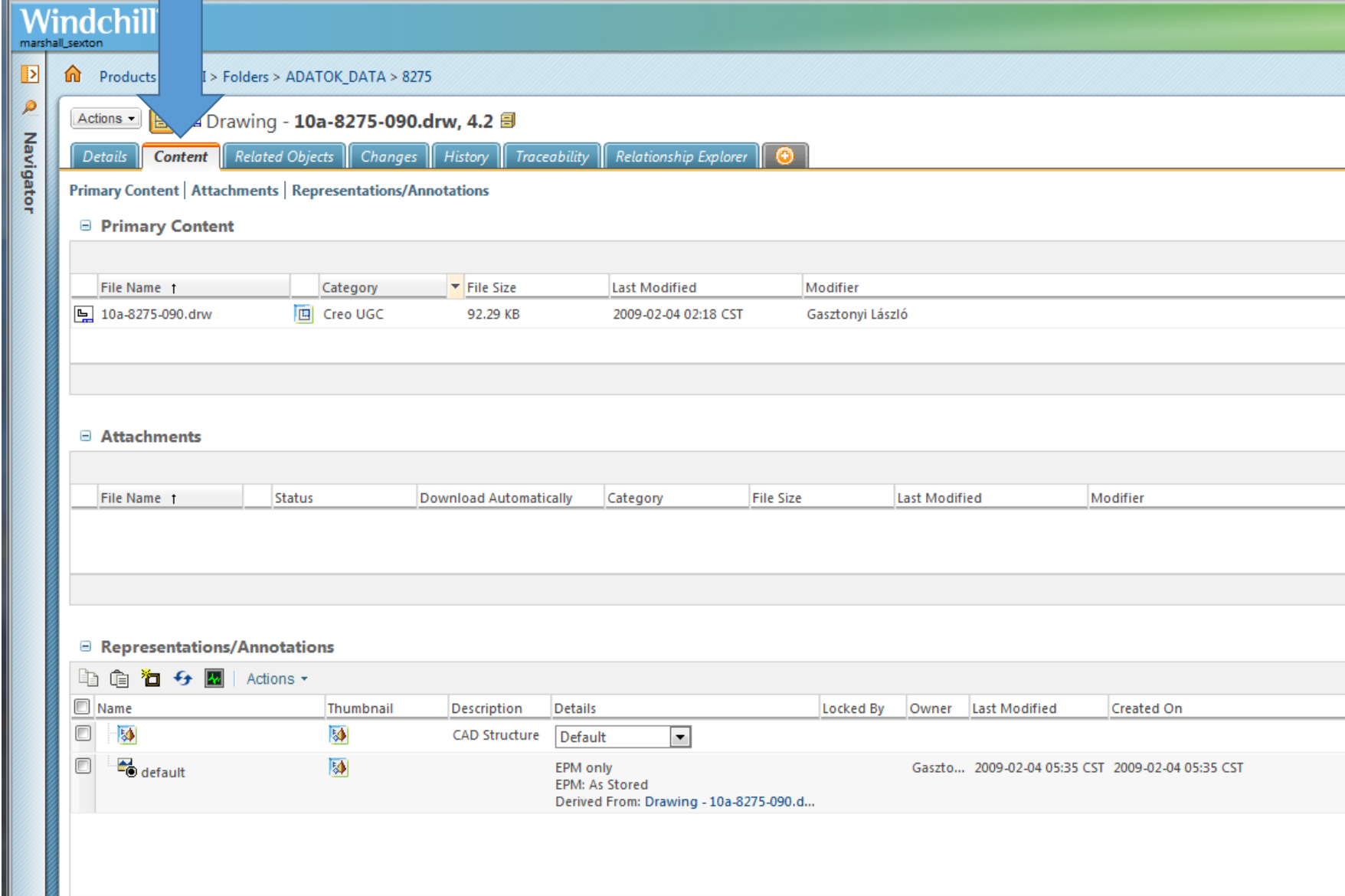

Windchill  
marshall\_sexton

Products > Folders > ADATOK\_DATA > 8275

Drawing - 10a-8275-090.drw, 4.2

Actions

Details Content Related Objects Changes History Traceability Relationship Explorer

Primary Content | Attachments | Representations/Annotations

Primary Content

File Name ↑	Category	File Size	Last Modified	Modifier
10a-8275-090.drw	Creo UGC	92.29 KB	2009-02-04 02:18 CST	Gasztonyi László

Attachments

File Name ↑	Status	Download Automatically	Category	File Size	Last Modified	Modifier
-------------	--------	------------------------	----------	-----------	---------------	----------

Representations/Annotations

Actions

Name	Thumbnail	Description	Details	Locked By	Owner	Last Modified	Created On
CAD Structure		CAD Structure	Default				
default		EPM only EPM: As Stored Derived From: Drawing - 10a-8275-090.d...			Gaszto...	2009-02-04 05:35 CST	2009-02-04 05:35 CST

In the Representations/Annotations section of the page select this pick box.

**Representations/Annotations**

Actions ▾

Name	Thumbnail	Description	Details	Locked By	Owner	Last Modified	Created On
		CAD Structure	Default ▾				
default		EPM only EPM: As Stored Derived From: Drawing - 10a-8275-090.d...			Gaszto...	2009-02-04 05:35 CST	2009-02-04 05:35 CST

Select the Actions Button

Select Delete Selected

**Representations/Annotations**

Actions ▾

- Copy Selected
- Delete Selected
- Paste
- Paste Selection
- New Representation
- Refresh
- WVS Job Monitor

(1 objects selected)

Select OK

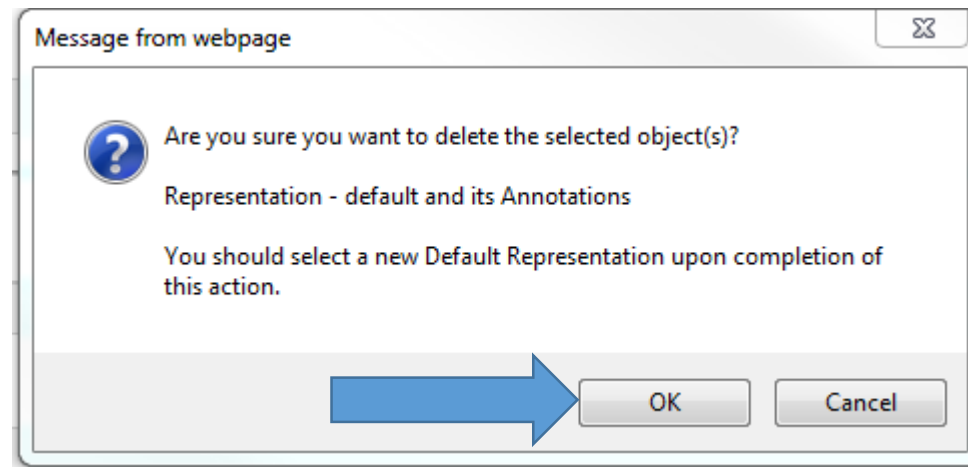

The old Publication will be Deleted.

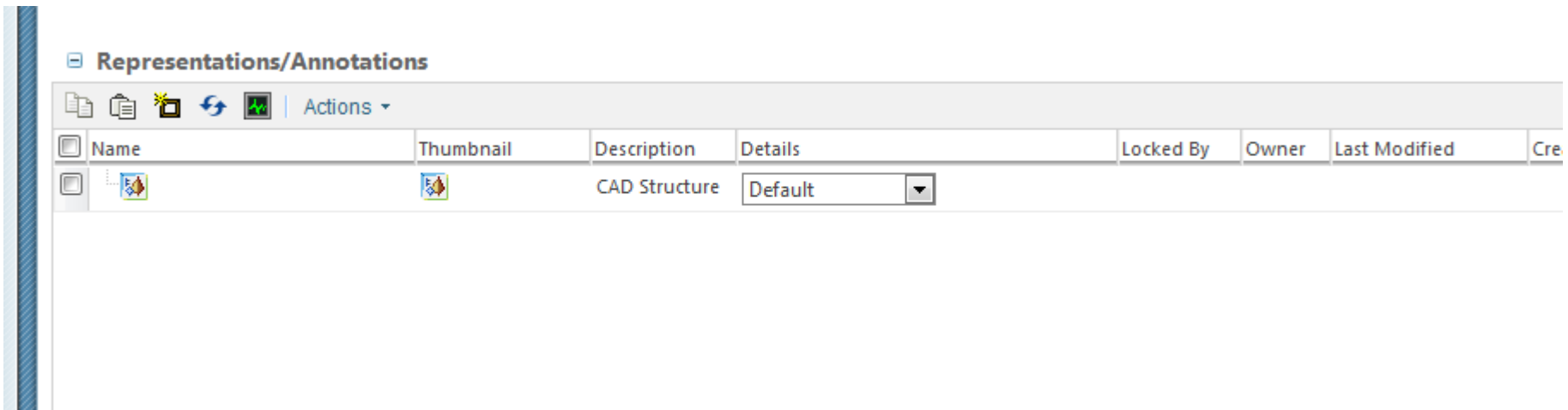

Select the Details Tab.

Refresh the Browser Page

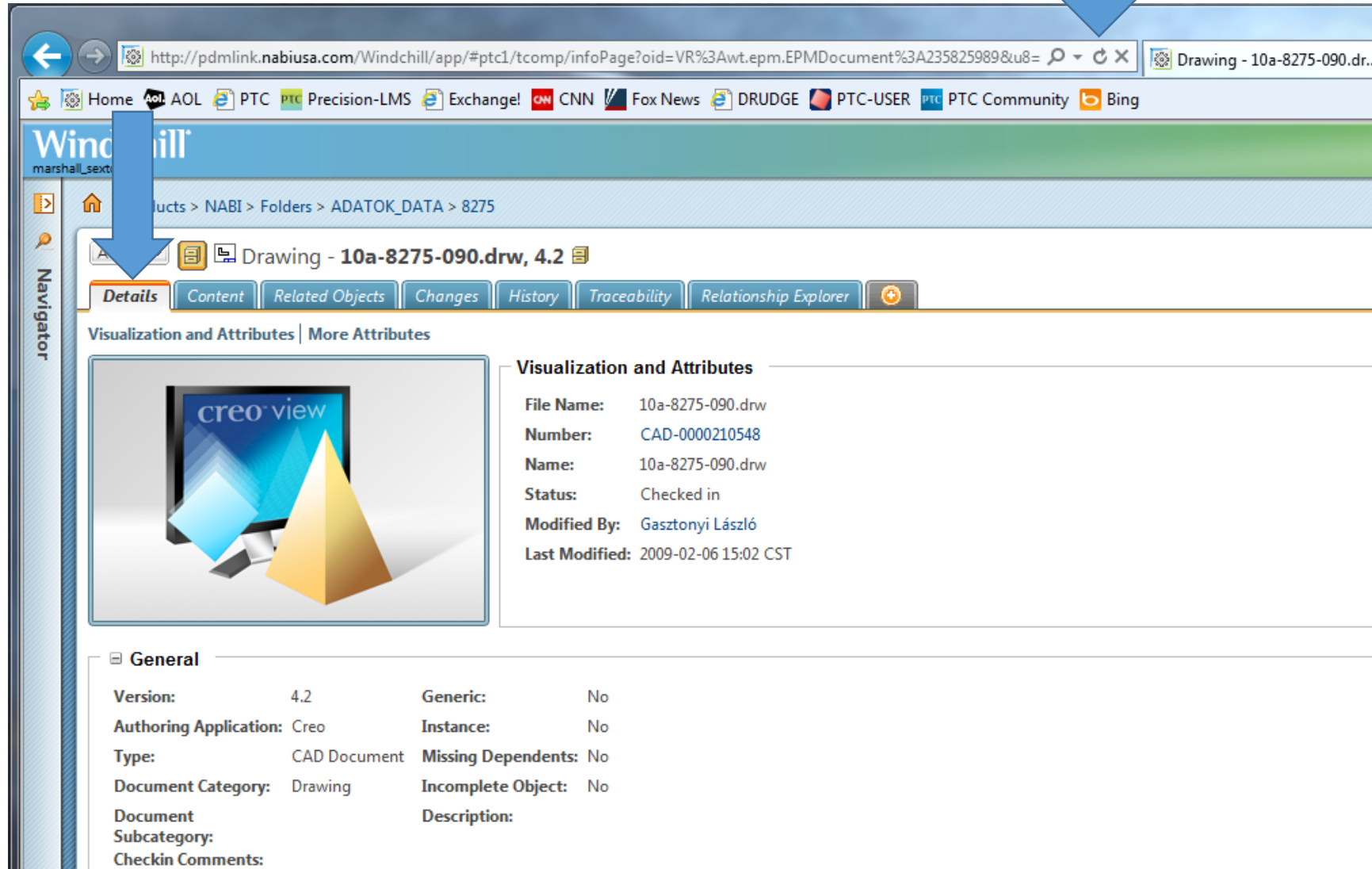

After the refresh you will notice an Icon change.

Select the Icon.

This will send the Drawing back to the Publisher.

Visualization and Attributes			
File Name:	10a-8275-090.drw		
Number:	CAD-0000210548		
Name:	10a-8275-090.drw		
Status:	Checked in		
Modified By:	Gasztanyi László		
Last Modified:	2009-02-06 15:02 CST		

General			
Version:	4.2	Generic:	No
Authoring Application:	Creo	Instance:	No

A new Creo View Browser page will open. Close this page.

The amount of time it takes to create the new Publication will vary, depending on the size of the drawing and how many Publication Requests are already in the Publishing Queue.

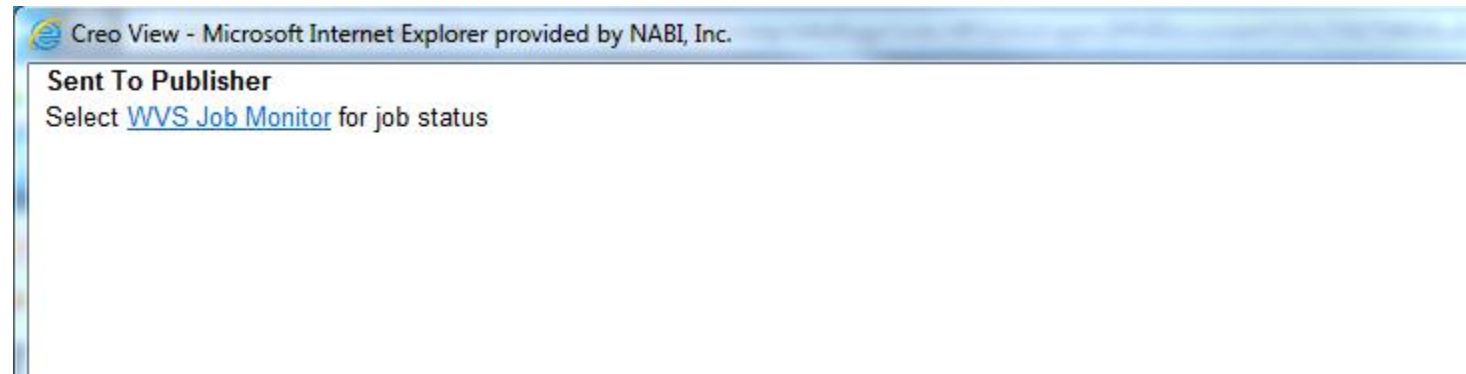

**NOTES:**